

**NOTES :-**

- 1). ALL DIMENSIONS ARE IN FEET AND INCHES.
- 2). DONOT SCALE THE DRAWING, READ WITH WRITERN DIMENSIONS ONLY.

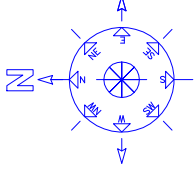

SCHEDULE OF OPENINGS	
SYMBOL	DIMENSIONS
PD	3'-0" X 7'-0"
MD	3'-6" X 7'-0"
D1	3'-0" X 7'-0"
D2	2'-6" X 7'-0"
W	3'-6" X 6'-0"
W1	4'-3" X 6'-0"
W2	4'-3" X 4'-0"
W3	4'-3" X 3'-0"
W4	2'-6" X 5'-0"
W5	2'-6" X 4'-0"
W6	3'-3" X 4'-0"
W7	3'-6" X 3'-0"
W8	3'-6" X 4'-0"
LW	5'-11" X 6'-0" / 4'-0" X 6'-0"
W9	5'-0" X 6'-0"

**AREA STATEMENT :-**

BUILDING AREA = 220 SFT  
 PARKING AREA = 540 SFT

REV NO	DATE
DRAWN : ADARSH	
DESIGNED : BASAVARAJA.B.	
APPROVED :	
DRGNO : TCE/RAGHU/AD-01	
REV NO :	R0
DWG TITLE: GROUND FLOOR PLAN	
PROJECT : PROPOSED RESIDENTIAL BUILDING	
For Mr.Reghavendra, Bangalore, Karnataka.	
ENGINEERING CONSULTANTS:	
TEAMMATE CONSULTING ENGINEERS STRUCTURAL CONSULTANTS #886, IIInd FLOOR, 4th CROSS, 14th MAIN, MARUTI CIRCLE, HANUMANTHA NAGARA, BENGALURU, MAIL ID: teammateconsultants@gmail.com	

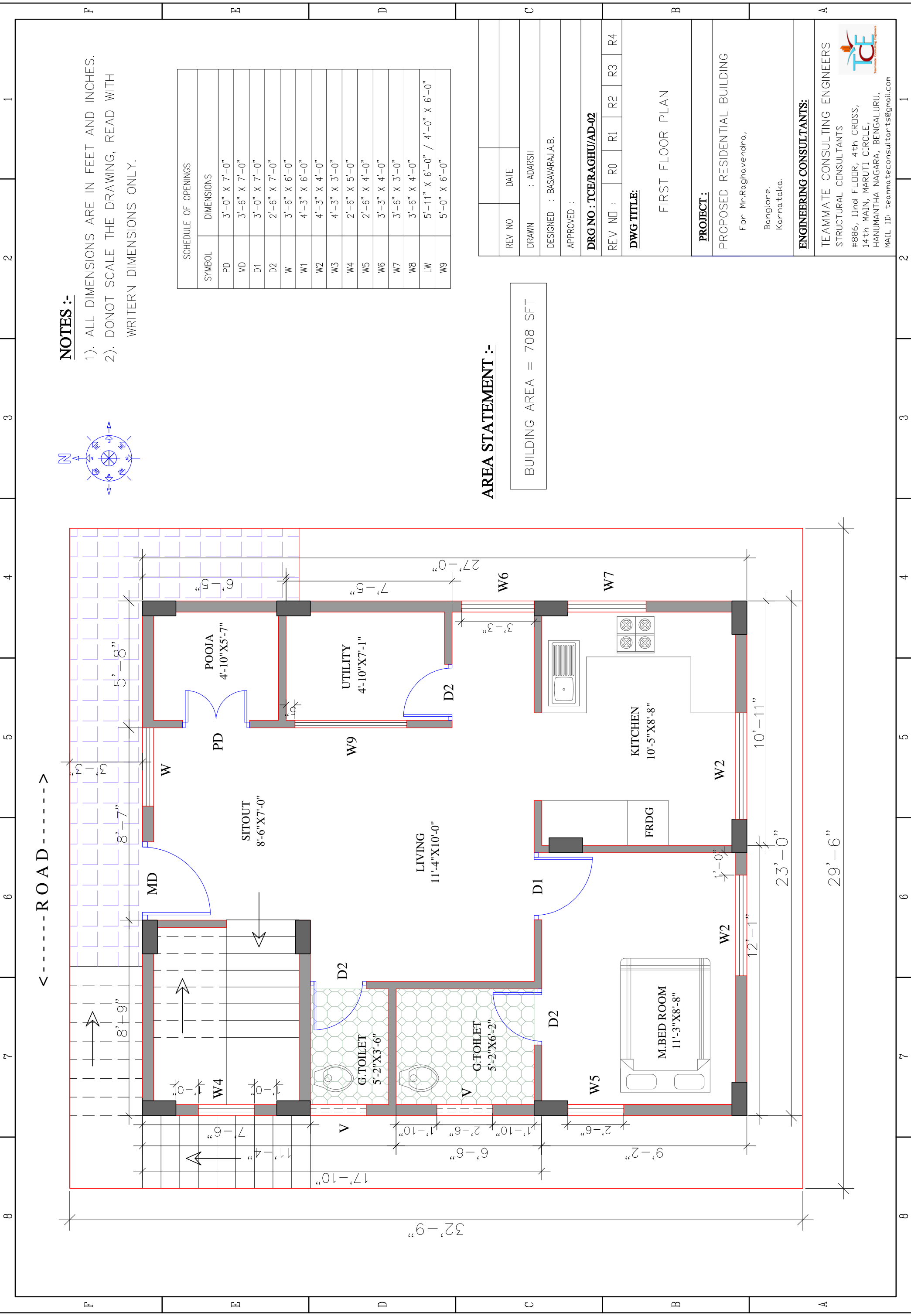

**NOTES :-**

- 1). ALL DIMENSIONS ARE IN FEET AND INCHES.
- 2). DONOT SCALE THE DRAWING, READ WITH WRITERN DIMENSIONS ONLY.

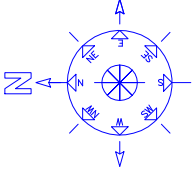

SCHEDULE OF OPENINGS	
SYMBOL	DIMENSIONS
PD	3'-0" X 7'-0"
MD	3'-6" X 7'-0"
D1	3'-0" X 7'-0"
D2	2'-6" X 7'-0"
W	3'-6" X 6'-0"
W1	4'-3" X 6'-0"
W2	4'-3" X 4'-0"
W3	4'-3" X 3'-0"
W4	2'-6" X 5'-0"
W5	2'-6" X 4'-0"
W6	3'-3" X 4'-0"
W7	3'-6" X 3'-0"
W8	3'-6" X 4'-0"
LW	5'-11" X 6'-0" / 4'-0" X 6'-0"
W9	5'-0" X 6'-0"

**AREA STATEMENT :-**

BUILDING AREA = 708 SFT

REV NO	DATE				
DRAWN : ADARSH					
DESIGNED : BASAVARAJA.B.					
APPROVED :					
DRG NO : TCE/RAGHU/AD-02					
REV NO :	R0	R1	R2	R3	R4
DWG TITLE:					
FIRST FLOOR PLAN					
PROJECT :					
PROPOSED RESIDENTIAL BUILDING					
For Mr.Reghavendra,					
Bangalore,					
Karnataka.					
ENGINEERING CONSULTANTS:					
TEAMMATE CONSULTING ENGINEERS					
STRUCTURAL CONSULTANTS					
#886, IIInd FLOOR, 4th CROSS,					
14th MAIN, MARUTI CIRCLE,					
HANUMANTHA NAGARA, BENGALURU,					
MAIL ID: teammateconsultants@gmail.com					

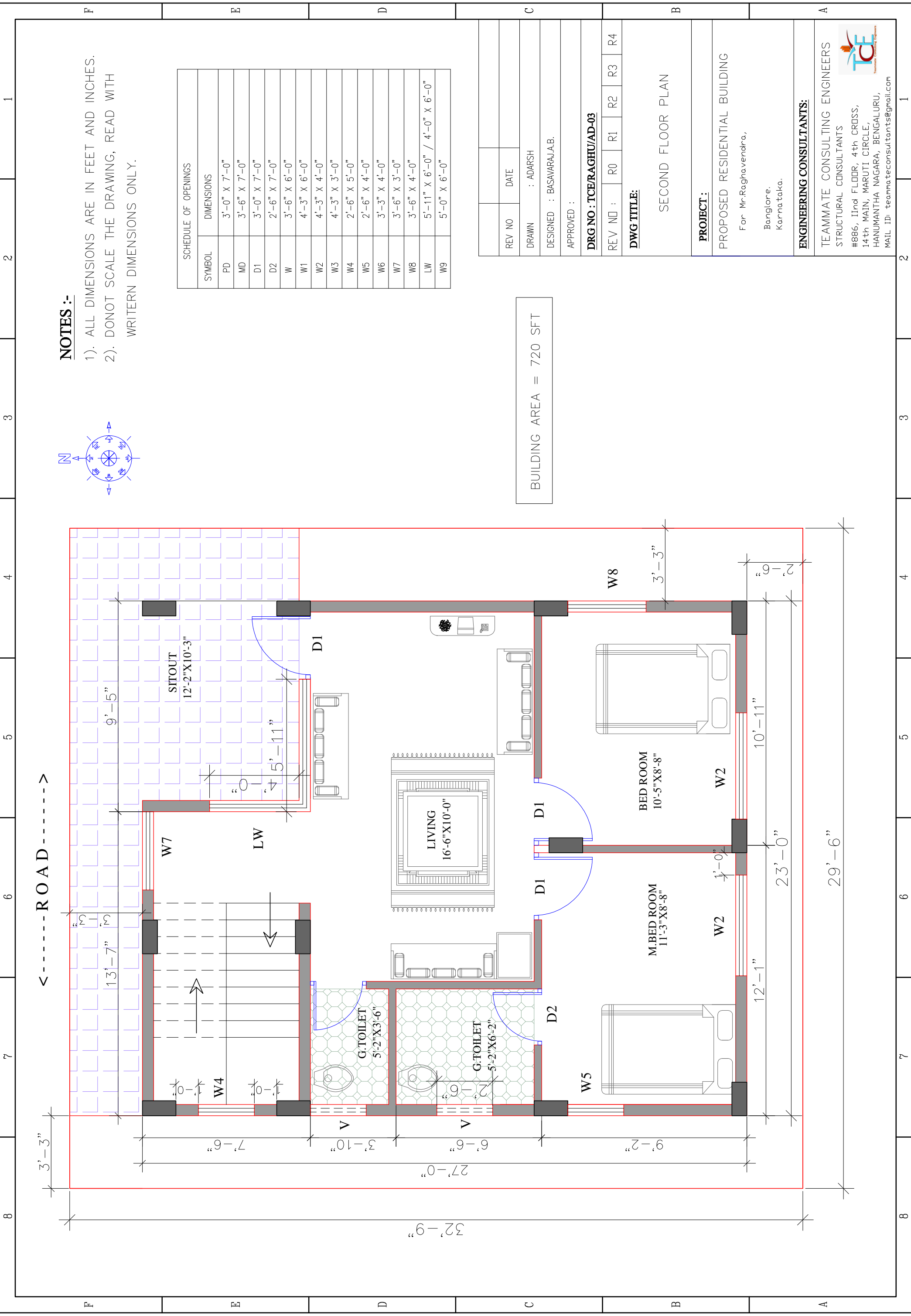

BUILDING AREA = 720 SFT

**NOTES :-**

- 1). ALL DIMENSIONS ARE IN FEET AND INCHES.
- 2). DONOT SCALE THE DRAWING, READ WITH WRITERN DIMENSIONS ONLY.

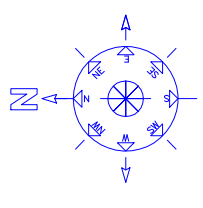

SCHEDULE OF OPENINGS	
SYMBOL	DIMENSIONS
PD	3'-0" X 7'-0"
MD	3'-6" X 7'-0"
D1	3'-0" X 7'-0"
D2	2'-6" X 7'-0"
W	3'-6" X 6'-0"
W1	4'-3" X 6'-0"
W2	4'-3" X 4'-0"
W3	4'-3" X 3'-0"
W4	2'-6" X 5'-0"
W5	2'-6" X 4'-0"
W6	3'-3" X 4'-0"
W7	3'-6" X 3'-0"
W8	3'-6" X 4'-0"
LW	5'-11" X 6'-0" / 4'-0" X 6'-0"
W9	5'-0" X 6'-0"

REV NO	DATE				
DRAWN : ADARSH					
DESIGNED : BASAVARAJA.B.					
APPROVED :					
<b>DRG NO : TCE/RAGHU/AD-03</b>					
REV NO :	R0	R1	R2	R3	R4
<b>DWG TITLE:</b>					
SECOND FLOOR PLAN					
<b>PROJECT :</b>					
PROPOSED RESIDENTIAL BUILDING					
For Mr.Reghavendra,					
Bangalore,					
Karnataka.					
<b>ENGINEERING CONSULTANTS:</b>					
TEAMMATE CONSULTING ENGINEERS					
STRUCTURAL CONSULTANTS					
#886, IIInd FLOOR, 4th CROSS,					
14th MAIN, MARUTI CIRCLE,					
HANUMANTHA NAGARA, BENGALURU,					
MAIL ID: teammateconsultants@gmail.com					

1  
2  
3  
4  
5  
6  
7  
8  
 F  
E  
D  
C  
B  
A

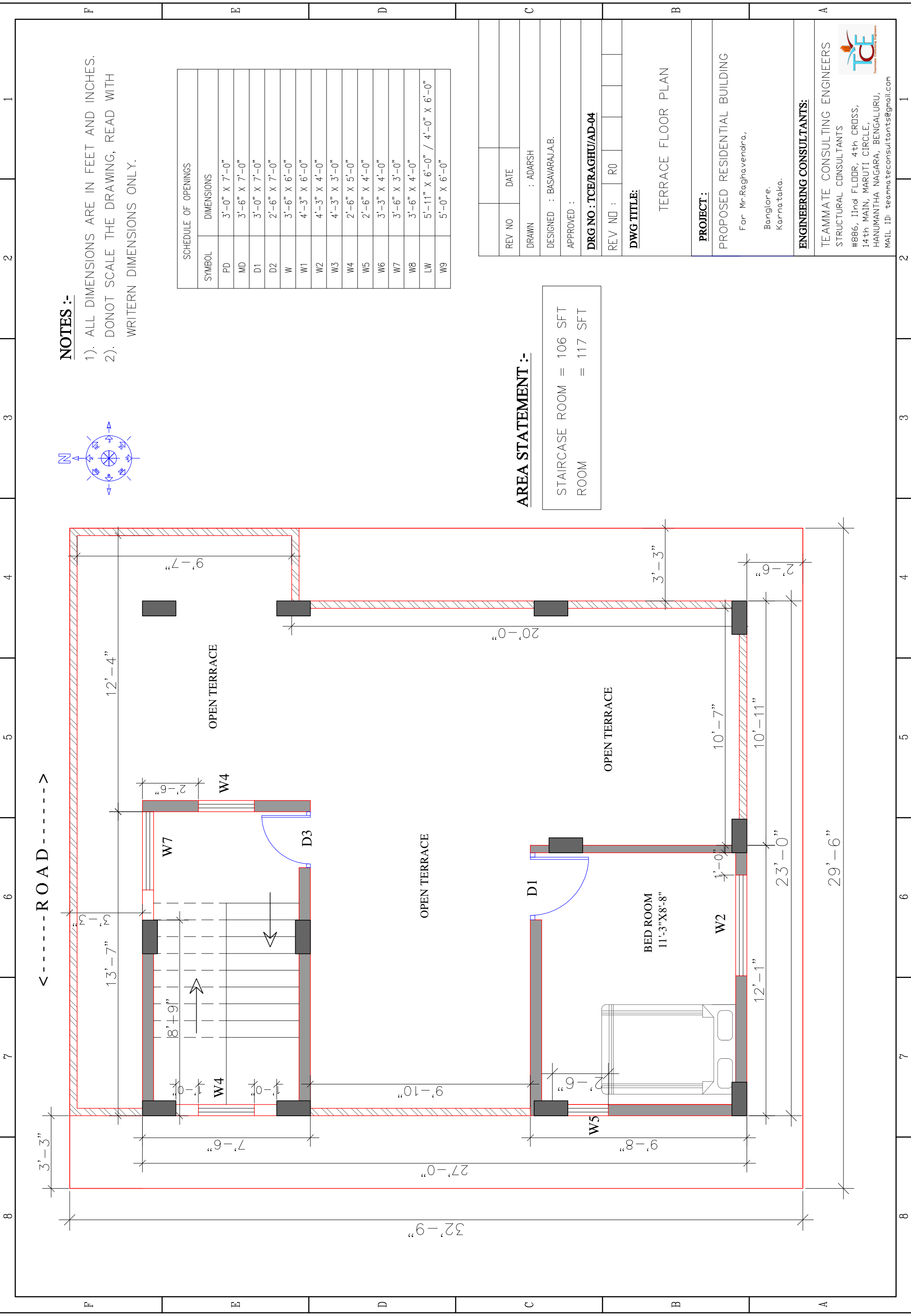

**NOTES :-**

- 1). ALL DIMENSIONS ARE IN FEET AND INCHES.
- 2). DONOT SCALE THE DRAWING, READ WITH WRITERN DIMENSIONS ONLY.

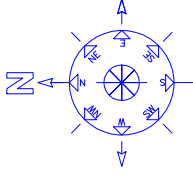

SCHEDULE OF OPENINGS	
SYMBOL	DIMENSIONS
PD	3'-0" X 7'-0"
MD	3'-6" X 7'-0"
D1	3'-0" X 7'-0"
D2	2'-6" X 7'-0"
W	3'-6" X 6'-0"
W1	4'-3" X 6'-0"
W2	4'-3" X 4'-0"
W3	4'-3" X 3'-0"
W4	2'-6" X 5'-0"
W5	2'-6" X 4'-0"
W6	3'-3" X 4'-0"
W7	3'-6" X 3'-0"
W8	3'-6" X 4'-0"
LW	5'-11" X 6'-0" / 4'-0" X 6'-0"
W9	5'-0" X 6'-0"

**AREA STATEMENT :-**

STAIRCASE ROOM = 106 SFT  
 ROOM = 117 SFT

REV NO	DATE
DRAWN : ADARSH	
DESIGNED : BASAVARAJA.B.	
APPROVED :	
DRGNO : TCE/RAGHU/AD-04	
REV NO :	R0
<b>DWG TITLE:</b>	
TERRACE FLOOR PLAN	
<b>PROJECT :</b>	
PROPOSED RESIDENTIAL BUILDING	
For Mr.Reghavendra,	
Bangalore,	
Karnataka.	
<b>ENGINEERING CONSULTANTS:</b>	
TEAMMATE CONSULTING ENGINEERS	
STRUCTURAL CONSULTANTS	
#886, IIInd FLOOR, 4th CROSS,	
14th MAIN, MARUTI CIRCLE,	
HANUMANTHA NAGARA, BENGALURU,	
MAIL ID: teammateconsultants@gmail.com	

**NOTES:-**

**GENERAL NOTES.**

- 1). ALL DIMENSIONS ARE IN FEET AND INCHES READ THE DIMENSION.
- 2). ALL STRUCTURAL DRG. TO BE READ ALONG WITH THE ARCHITECTURAL DRG.
- 3). ANY DISCREPANCY IN THE DRAWING SHALL BE NOTIFIED TO THE STRUCTURAL CONSULTANT IMMEDIATELY.

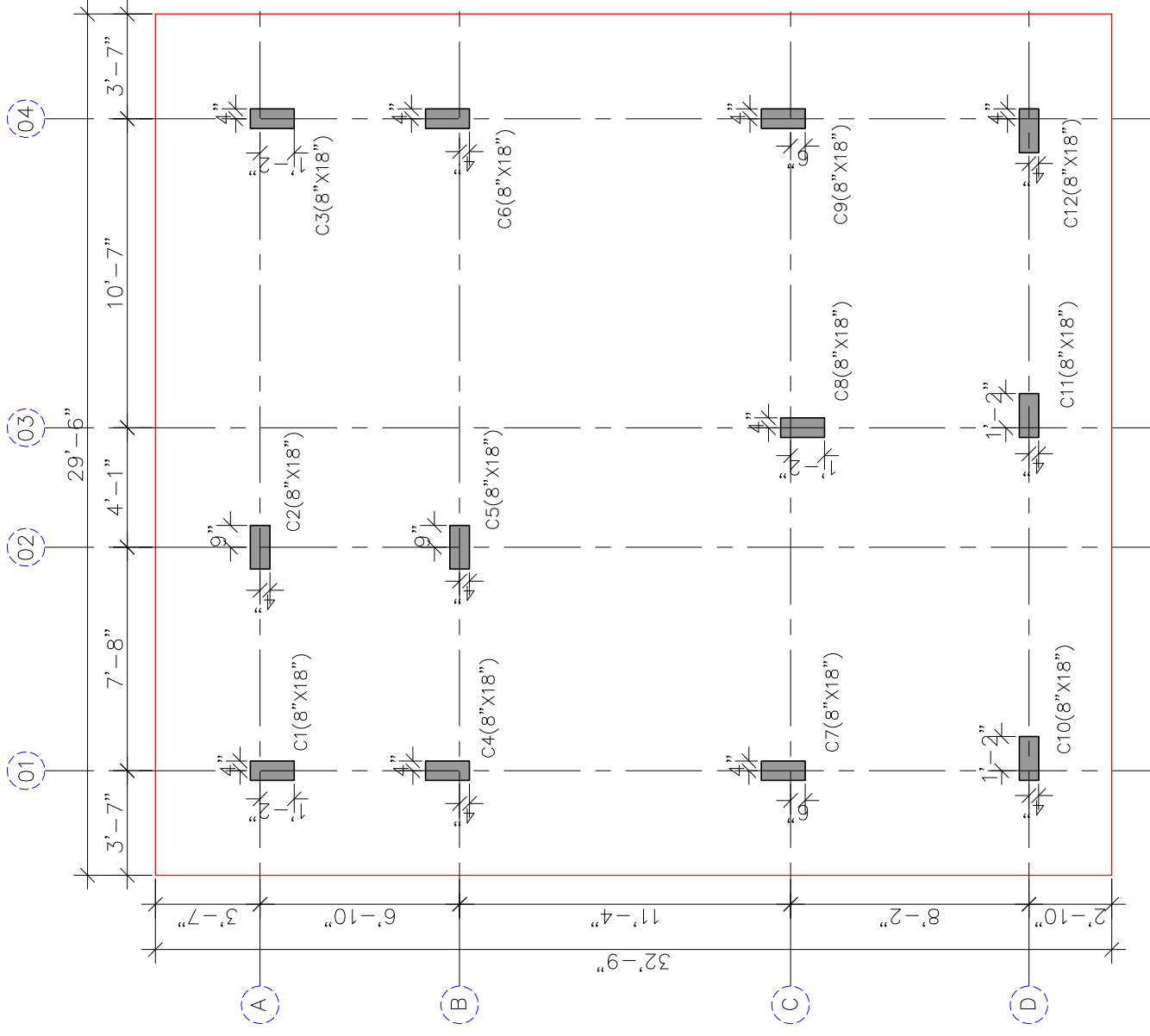
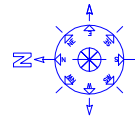

REV NO	DATE
DRAWN	: ADARSH
DESIGNED	: BASAVARAJ.A.B.
APPROVED	:
<b>DRG NO : TCE/RAGHU/SD-01</b>	
REV NO	: R0
<b>DWG TITLE:</b>	
CENTER LINE DRAWING	
<b>PROJECT:</b>	
PROPOSED RESIDENTIAL BUILDING	
For Mr.Raghavendra, Kanakpura Road, Bangalore, Karnataka.	
<b>ENGINEERING CONSULTANTS:</b>	
TEAMMATE CONSULTING ENGINEERS STRUCTURAL CONSULTANTS #886, 11th FLOOR, 4th CROSS, 14th MAIN, MARUTI CIRCLE, HANUMANTHA NAGARA, BENGALURU, MAIL ID: teammateconsultants@gmail.com	

**NOTES:-**  
**GENERAL NOTES.**

- 1). ALL DIMENSIONS ARE IN FEET AND INCHES READ THE DIMENSION.
- 2). ALL STRUCTURAL DRG. TO BE READ ALONG WITH THE ARCHITECTURAL DRG.
- 3). THE FOUNDATION IS DESIGNED FOR G+F+1 ADDITIONAL FLOORS ONLY.
- 4). ASSUMED SBC OF SOIL 20T/ SQM
- 5). ALL LOOSE SOIL IN FOUNDATION SHALL BE REMOVED BEFORE PLACING CONCRETE. CHANGE IN SOIL STRATA, IF FOUND DURING EXCAVATION SHALL BE BROUGHT TO NOTICE OF ENGINEER-IN-CHARGE.
- 6). ANY DISCREPANCY IN THE DRAWING SHALL BE NOTIFIED TO THE STRUCTURAL CONSULTANT IMMEDIATELY.

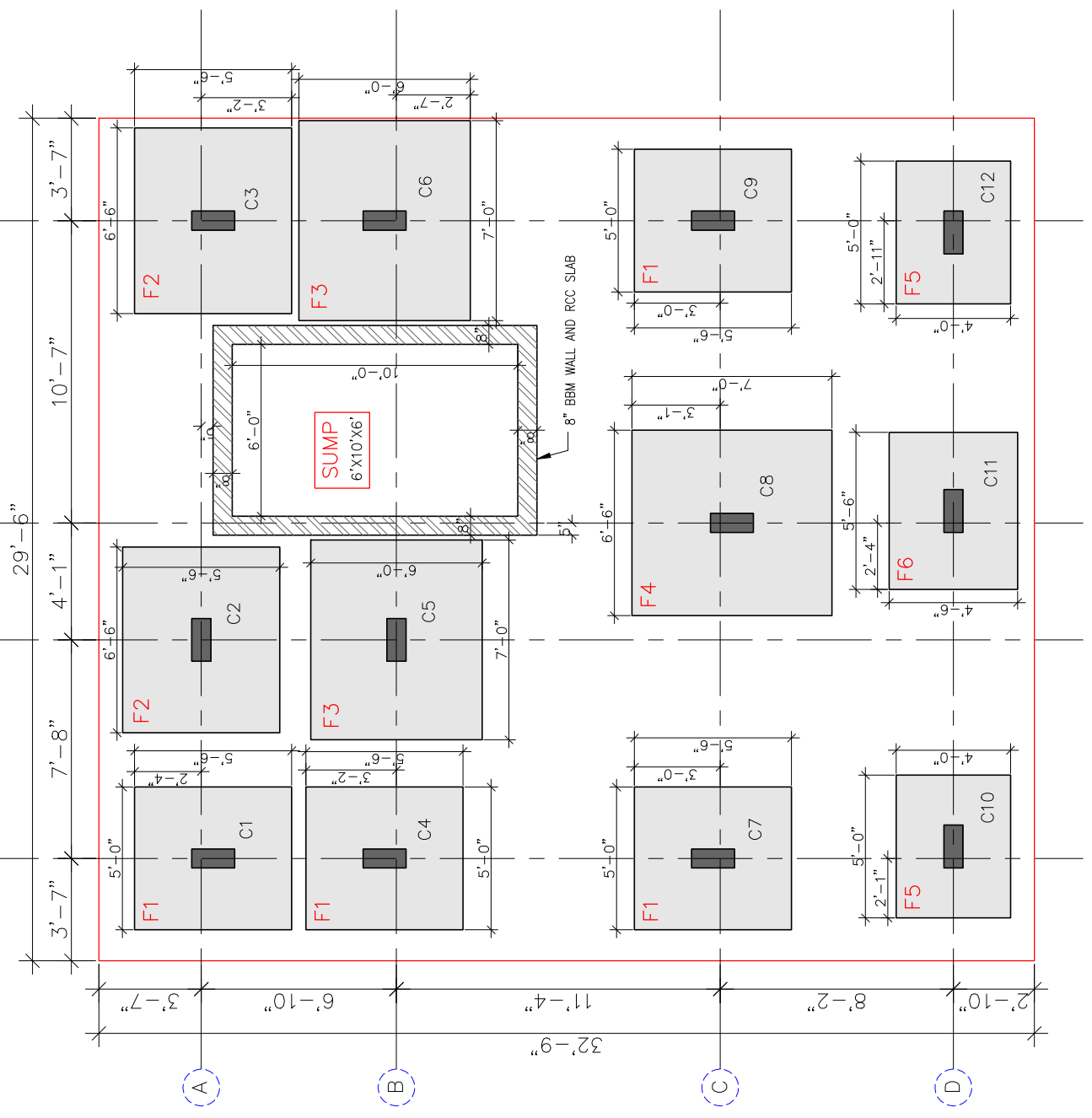
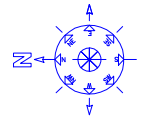

REV NO	DATE
DRAWN	: ADARSH
DESIGNED	: BASAVARAJ.A.B.
APPROVED	:
<b>DRG NO : TCE/RAGHU/SD-02</b>	
REV NO :	R0
<b>DWG TITLE:</b>	
FOOTING LAYOUT	
<b>PROJECT:</b>	
PROPOSED RESIDENTIAL BUILDING	
For Mr.Raghavendra, Kanakapura Road, Banglore, Karnataka.	
<b>ENGINEERING CONSULTANTS:</b>	
TEAMMATE CONSULTING ENGINEERS STRUCTURAL CONSULTANTS #886, 11th FLOOR, 4th CROSS, 14th MAIN, MARUTI CIRCLE, HANUMANTHA NAGARA, BENGALURU, KARNATAKA. MAIL ID: teammateconsultants@gmail.com	

TYPICAL FOOTING DETAILS

FOOTING TYPE	FOOTING SIZE		D	AstL	AstB
	L	B			
F1	5'-6"	5'-0"	15"	Y10@6"C/C	Y10@6"C/C
F2	6'-6"	5'-6"	18"	Y10@5"C/C	Y10@5"C/C
F3	7'-0"	6'-0"	21"	Y12@6"C/C	Y12@6"C/C
F4	7'-0"	6'-6"	21"	Y12@6"C/C	Y12@6"C/C
F5	5'-0"	4'-0"	15"	Y10@6"C/C	Y10@6"C/C
F6	5'-6"	4'-6"	18"	Y10@6"C/C	Y10@6"C/C

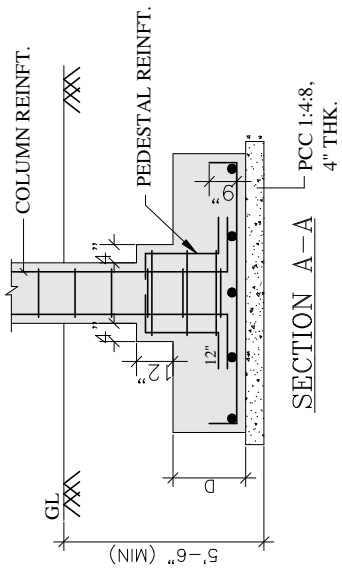
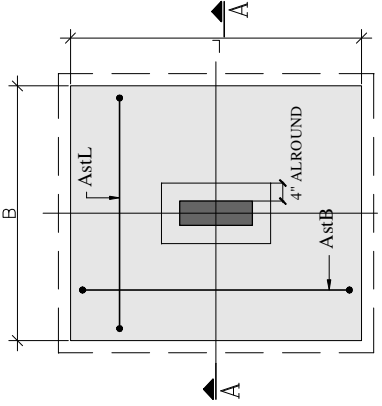

PEDESTAL REINFT.DETAILS

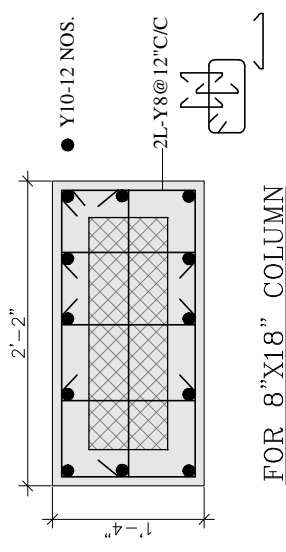

GENERAL NOTES.

- 1). ALL DIMENSIONS ARE IN FEET AND INCHES READ THE DIMENSION.
- 2). USE CONCRETE MIX FOR FOOTING: M20 GRADE
- 3). HIGH YIELD STRENGTH DEFORMED BARS (Fe-500) CONFIRMING TO IS:1786-1985 SHALL BE USED.. Y DENOTES HYSD BARS.
- 4). LAP LENGTH 50Ø SHALL BE PROVIDED.
- 5). CLEAR COVER TO THE REINFORCEMENT COLUMN:1.5".
- 6). ALL STRUCTURAL DRG. TO BE READ ALONG WITH THE ARCHITECTURAL DRG.
- 7). ANY DISCREPANCY IN THE DRAWING SHALL BE NOTIFIED TO THE STRUCTURAL CONSULTANT IMMEDIATELY.
- 8). COLUMN LAPPING SHALL BE STAGGERED AND NOT MORE THAN 50% REINFORCEMENT SHALL BE LAPPED AT ANY LOCATION.
- 9). THE FOUNDATION IS DESIGNED FOR B+G+1 ADDITIONAL FLOORS ONLY.
- 10). ASSUMED SBC OF SOIL 20T/SQM
- 11). 3" PCC LINE OFFSET ALL ROUND THE FOOTING.

REV NO	DATE
DRAWN : ADARSH	
DESIGNED : BASAVARAJ.A.B.	
APPROVED :	
DRG NO : TCE/RAGHU/SD-03	
REV NO :	R0
DWG TITLE:	
ISOLATED FOOTING REINFORCEMENT DETAILS	
PROJECT:	
PROPOSED RESIDENTIAL BUILDING	
For Mr.Raghavendra, Kanakpura Road, Bangalore, Kannataka.	
ENGINEERING CONSULTANTS:	
TEAMMATE CONSULTING ENGINEERS STRUCTURAL CONSULTANTS #886, 11rd FLOOR, 4th CROSS, 14th MAIN, MARUTI CIRCLE, HANUMANTHA NAGARA, BENGALURU, KANNATAKA MAIL ID: teammateconsultants@gmail.com	

COLUMN REINFORCEMENT IN		SECOND FLOOR	
SL No.S.	COLUMN NOS. & SIZE	GROUND AND FIRST FLOOR	SECOND FLOOR
1.	C1, C4, C7, C10 & C12 ( 8" X 18" )		
2.	C2, C3, C6, C9, & C11 ( 8" X 18" )		
3.	C5 & C8 ( 8" X 18" )		

NOTES:-

GENERAL NOTES.

- 1). ALL DIMENSIONS ARE IN FEET AND INCHES READ THE DIMENSION.
- 2). GRADE OF CONCRETE FOR COLUMNS M25 GRADE
- 3). HIGH YIELD STRENGTH DEFORMED BARS (Fe-500) CONFIRMING TO IS:1786-1985 SHALL BE USED.. Y DENOTES HYSD BARS.
- 4). LAP LENGTH 50Ø SHALL BE PROVIDED.
- 5). CLEAR COVER TO THE REINFORCEMENT COLUMN:1.5" .
- 6). ALL STRUCTURAL DRG. TO BE READ ALONG WITH THE ARCHITECTURAL DRG.
- 7). ANY DISCREPANCY IN THE DRAWING SHALL BE NOTIFIED TO THE STRUCTURAL CONSULTANT IMMEDIATELY.
- 8). COLUMN LAPPING SHALL BE STAGGERED AND NOT MORE THAN 50% REINFORCEMENT SHALL BE LAPPED AT ANY LOCATION.

REV NO	DATE		
DRAWN	: ADARSH		
DESIGNED	: BASAVARAJ.A.B.		
APPROVED	:		
<b>DRG NO : TCE/RAGHU/SD-03</b>			
REV NO	: R0		
<b>DWG TITLE:</b>			
COLUMN REINFORCEMENT DETAILS			
<b>PROJECT :</b>			
PROPOSED RESIDENTIAL BUILDING			
For: Mr.Raghavendra, Kanakapura Road, Bangalore, Kannataka.			
<b>ENGINEERING CONSULTANTS:</b>			
TEAMMATE CONSULTING ENGINEERS STRUCTURAL CONSULTANTS #886, 11 <sup>th</sup> FLOOR, 4 <sup>th</sup> CROSS, 14 <sup>th</sup> MAIN, MARUTI CIRCLE, HANUMANTHA NAGARA, BENGALURU, MAIL ID: teammateconsultants@gmail.com			



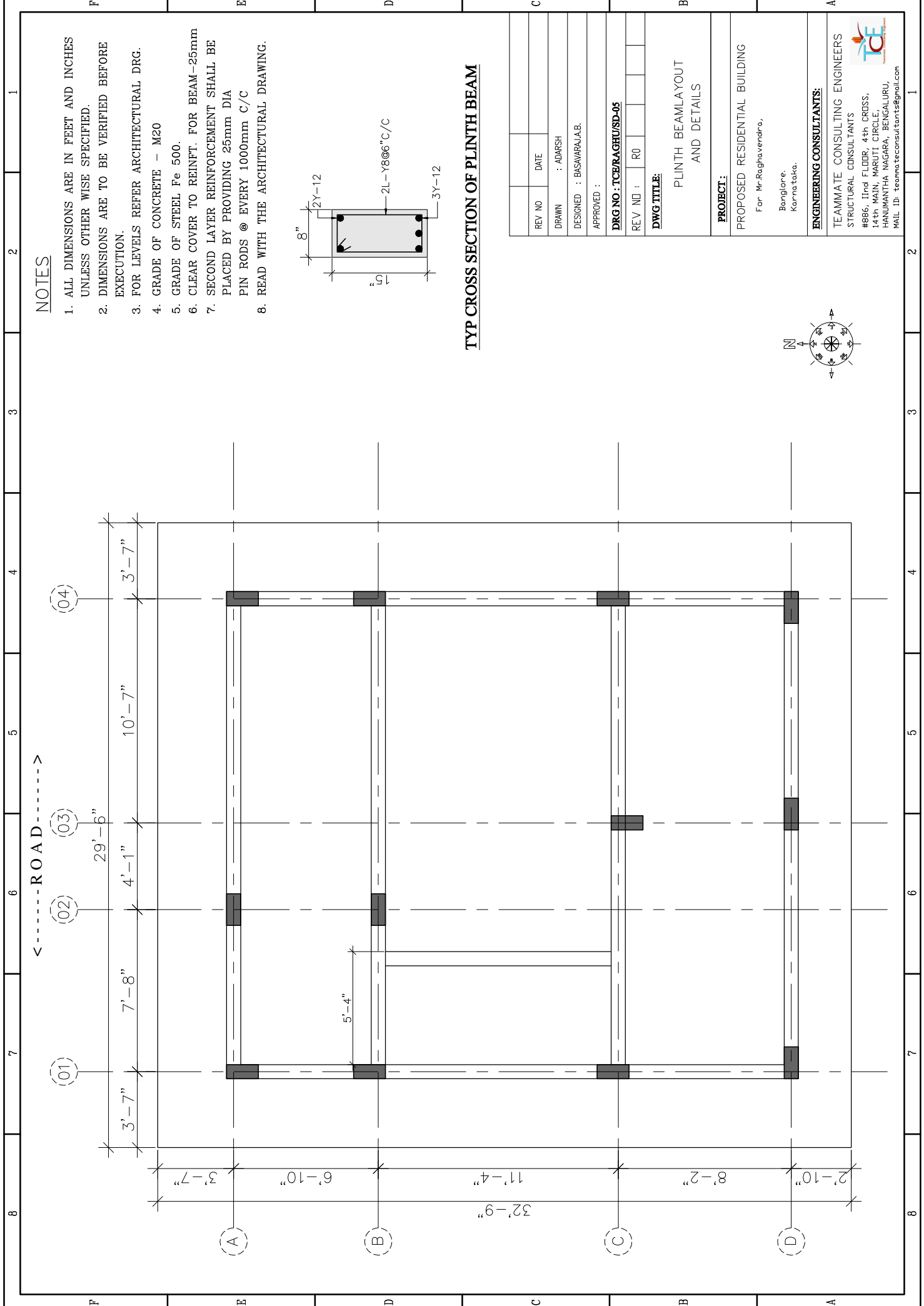

**NOTES**

1. ALL DIMENSIONS ARE IN FEET AND INCHES UNLESS OTHERWISE SPECIFIED.
2. DIMENSIONS ARE TO BE VERIFIED BEFORE EXECUTION.
3. FOR LEVELS REFER ARCHITECTURAL DRG.
4. GRADE OF CONCRETE - M20
5. GRADE OF STEEL Fe 500.
6. CLEAR COVER TO REINFT. FOR BEAM - 25mm
7. SECOND LAYER REINFORCEMENT SHALL BE PLACED BY PROVIDING 25mm DIA PIN RODS @ EVERY 1000mm C/C
8. READ WITH THE ARCHITECTURAL DRAWING.

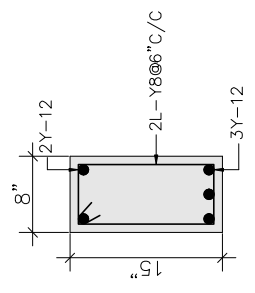

**TYP CROSS SECTION OF PLINTH BEAM**

REV NO	DATE
DRAWN : ADARSH	
DESIGNED : BASAVARAJ.A.B.	
APPROVED :	
DRG NO : TCE/RAGHU/SD-05	
REV NO :	RO
<b>DWG TITLE:</b>	
PLINTH BEAMLAYOUT AND DETAILS	
<b>PROJECT:</b>	
PROPOSED RESIDENTIAL BUILDING	
For Mr.Raghavendra, Bangalore, Karnataka.	
<b>ENGINEERING CONSULTANTS:</b>	
TEAMMATE CONSULTING ENGINEERS STRUCTURAL CONSULTANTS #886, 11th FLOOR, 4th CROSS, 14th MAIN, MARUTI CIRCLE, HANUMANTHA NAGARA, BENGALURU, MAIL ID: teammateconsultants@gmail.com	

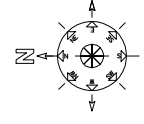

**NOTES :-**

- 1). ALL DIMENSIONS ARE IN FEET AND INCHES.
- 2). DONOT SCALE THE DRAWING, READ WITH WRITEN DIMENSIONS ONLY.

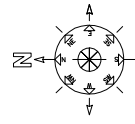

REV NO	DATE
DRAWN	: ADARSH
DESIGNED	: BASAVARAJ.A.B.
APPROVED	:
<b>DRG NO : TCE/RAGHU/SD-06</b>	
REV NO	: R0
<b>DWG TITLE:</b>	
GROUND FLOOR ROOF SHUTTERING LAYOUT	
<b>PROJECT:</b>	
PROPOSED RESIDENTIAL BUILDING	
For Mr.Raghavendra, Bangalore, Karnataka.	
<b>ENGINEERING CONSULTANTS:</b>	
TEAMMATE CONSULTING ENGINEERS STRUCTURAL CONSULTANTS #886, 11th FLOOR, 4th CROSS, 14th MAIN, MARUTI CIRCLE, HANUMANTHA NAGARA, BENGALURU, MAIL ID: teammateconsultants@gmail.com	

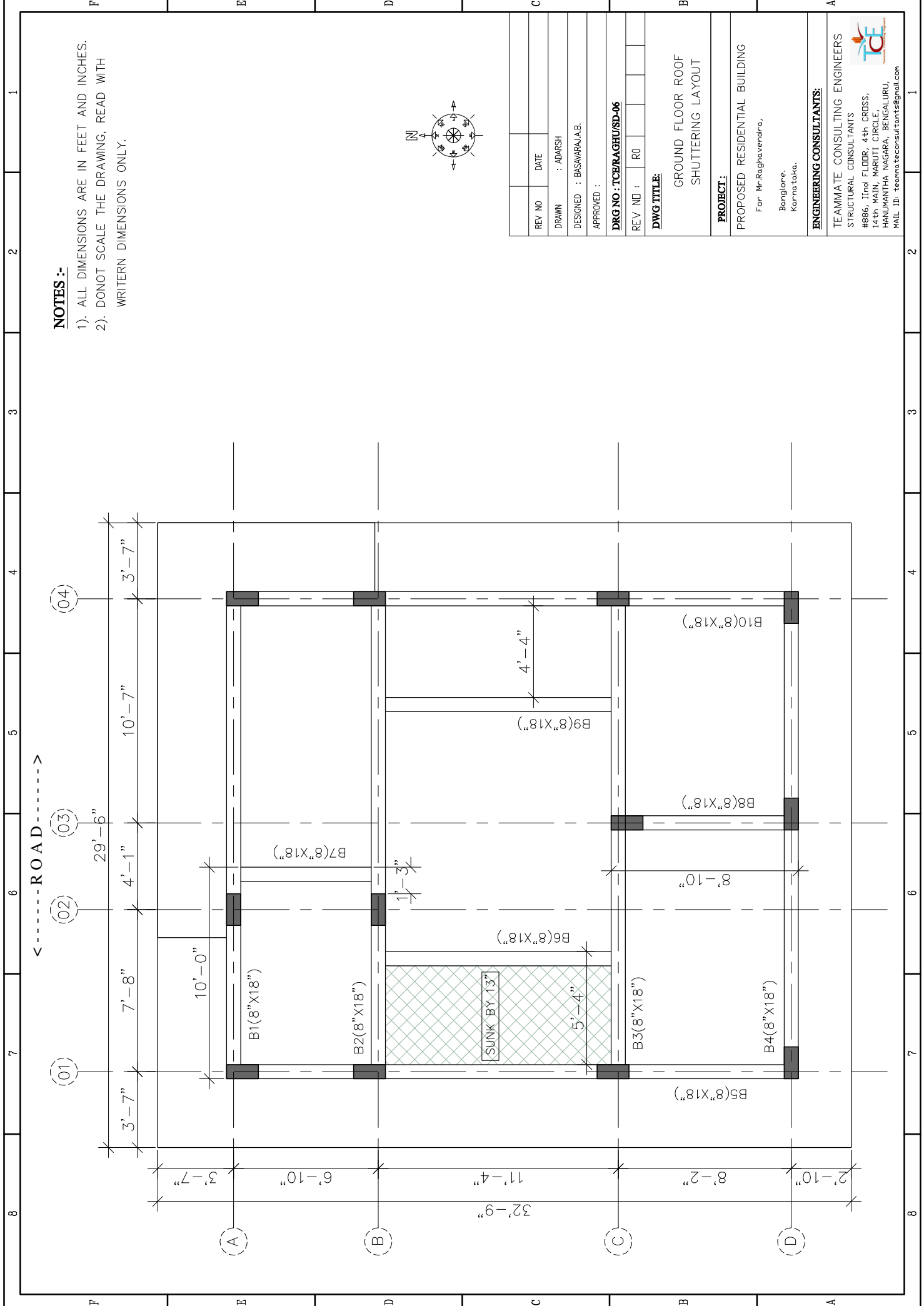

**NOTES :-**

- 1). ALL DIMENSIONS ARE IN FEET AND INCHES.
- 2). DONOT SCALE THE DRAWING, READ WITH WRITEN DIMENSIONS ONLY.

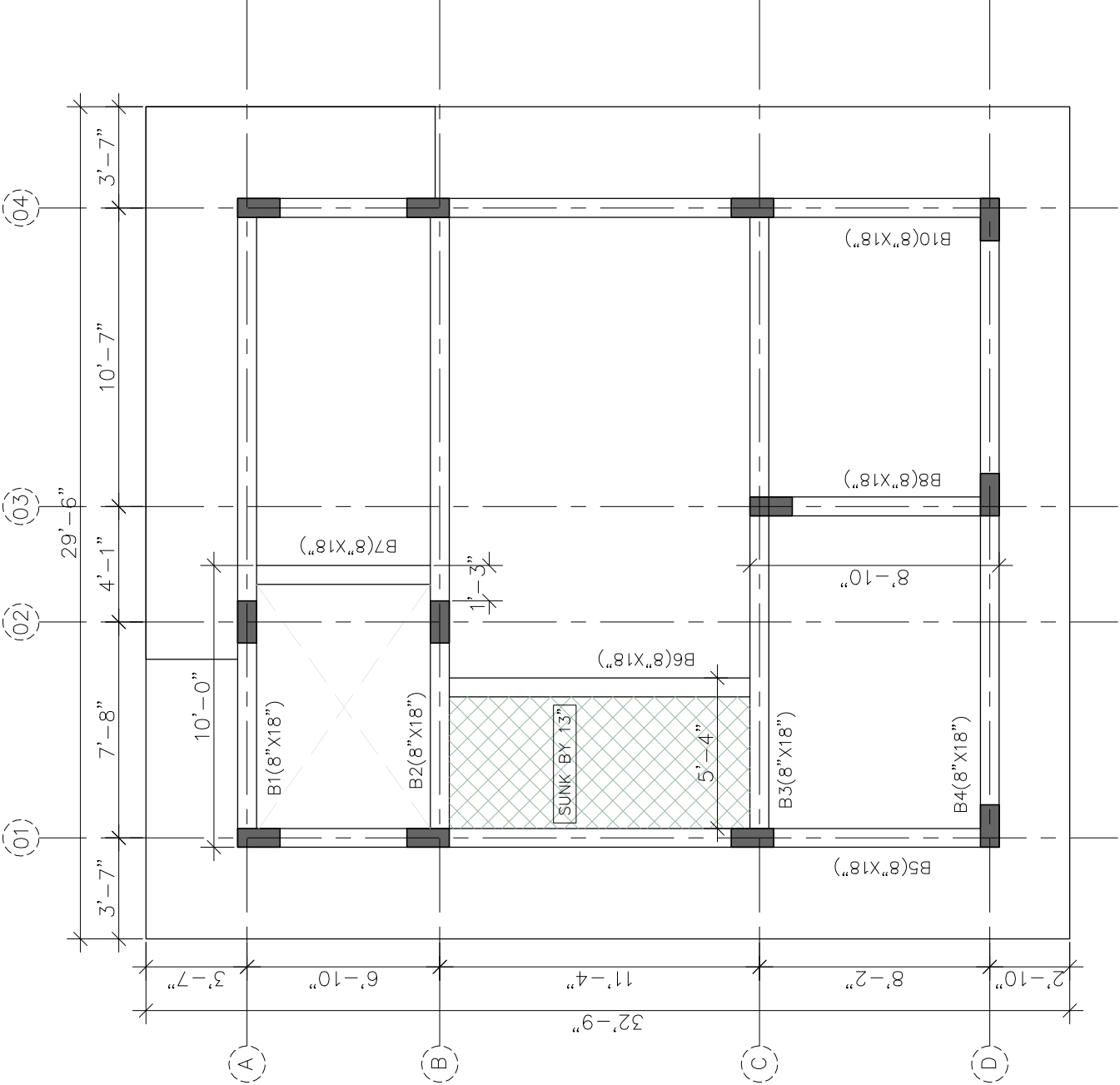
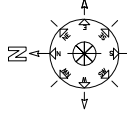

REV NO	DATE
DRAWN : ADARSH	
DESIGNED : BASAVARAJ.A.B.	
APPROVED :	
<b>DRG NO : TCE/RAGHU/SD-07</b>	
REV NO :	RO
<b>DWG TITLE:</b>	
FIRST FLOOR ROOF SHUTTERING LAYOUT	
<b>PROJECT:</b>	
PROPOSED RESIDENTIAL BUILDING	
For Mr.Raghuveendra, Bangalore, Karnataka.	
<b>ENGINEERING CONSULTANTS:</b>	
TEAMMATE CONSULTING ENGINEERS STRUCTURAL CONSULTANTS #886, 11th FLOOR, 4th CROSS, 14th MAIN, MARUTI CIRCLE, HANUMANTHA NAGARA, BENGALURU, MAIL ID: teammateconsultants@gmail.com	

**NOTES :-**

- 1). ALL DIMENSIONS ARE IN FEET AND INCHES.
- 2). DONOT SCALE THE DRAWING, READ WITH WRITEN DIMENSIONS ONLY.

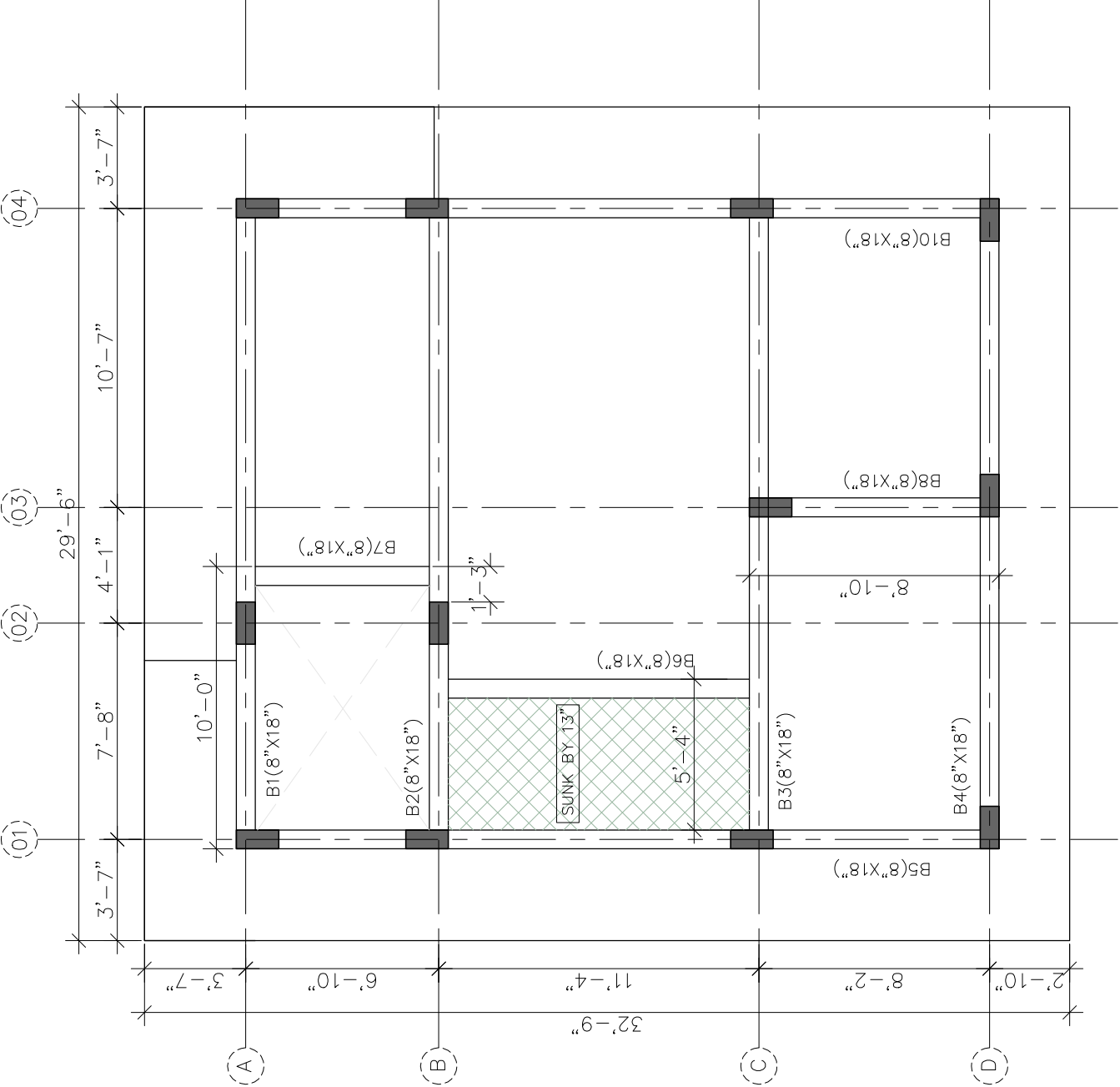
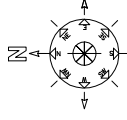

REV NO	DATE
DRAWN	: ADARSH
DESIGNED	: BASAVARAJ.A.B.
APPROVED	:
<b>DRG NO : TCE/RAGHU/SD-08</b>	
REV NO :	R0
<b>DWG TITLE:</b>	
SECOND FLOOR ROOF SHUTTERING LAYOUT	
<b>PROJECT:</b>	
PROPOSED RESIDENTIAL BUILDING	
For Mr.Raghuveendra, Bangalore, Karnataka.	
<b>ENGINEERING CONSULTANTS:</b>	
TEAMMATE CONSULTING ENGINEERS STRUCTURAL CONSULTANTS #886, 11th FLOOR, 4th CROSS, 14th MAIN, MARUTI CIRCLE, HANUMANTHA NAGARA, BENGALURU, KARNATAKA. MAIL ID: teammateconsultants@gmail.com	

**NOTES :-**

- 1). ALL DIMENSIONS ARE IN FEET AND INCHES.
- 2). DONOT SCALE THE DRAWING, READ WITH WRITEN DIMENSIONS ONLY.

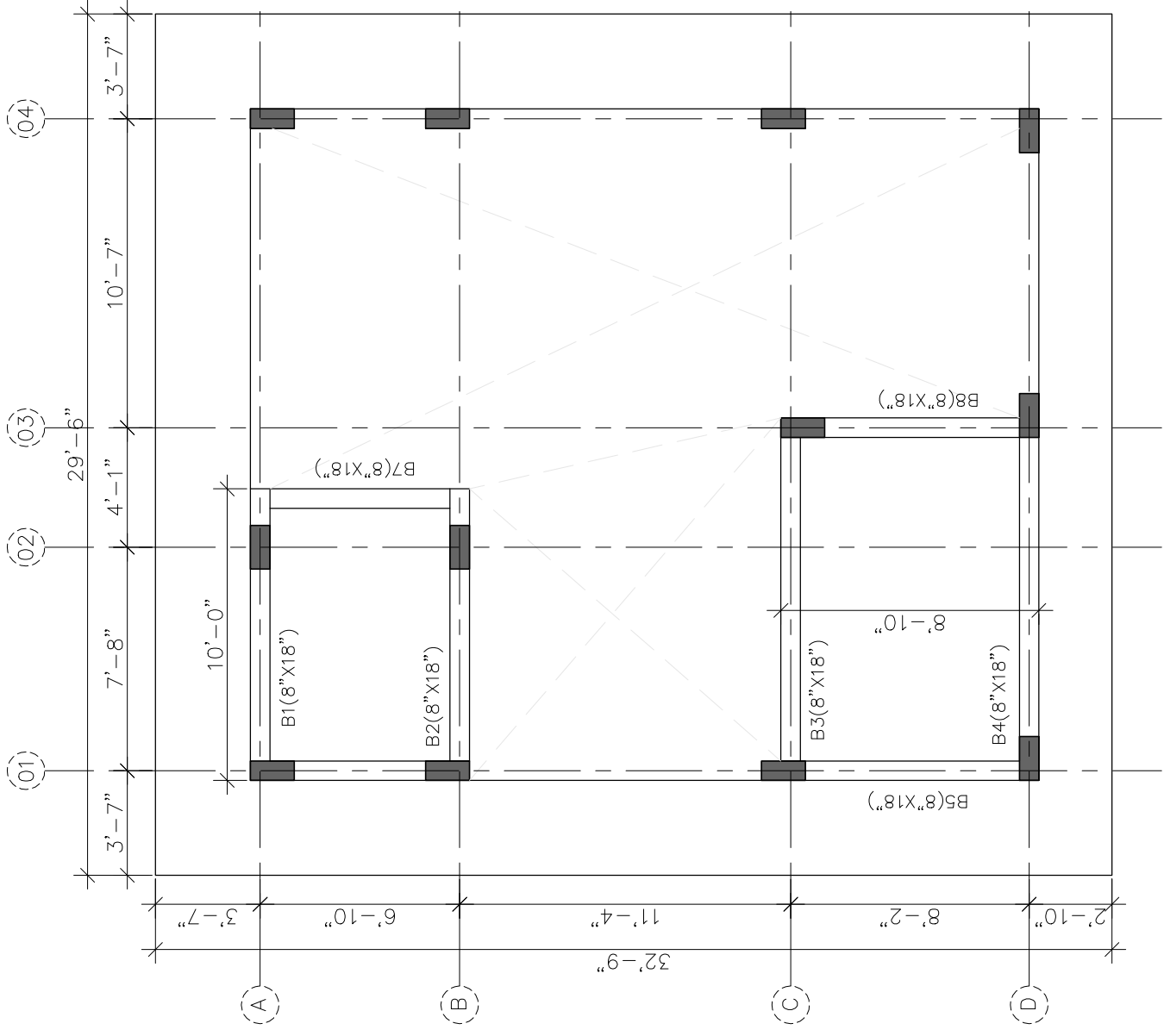
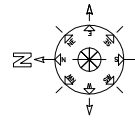

REV NO	DATE
DRAWN	: ADARSH
DESIGNED	: BASAVARAJ.A.B.
APPROVED	:
<b>DRG NO : TCE/RAGHU/SD-09</b>	
REV NO	: R0
<b>DWG TITLE:</b>	
TERRACE FLOOR ROOF SHUTTERING LAYOUT	
<b>PROJECT:</b>	
PROPOSED RESIDENTIAL BUILDING	
For Mr.Raghuveendra,	
Bangalore,	
Karnataka.	
<b>ENGINEERING CONSULTANTS:</b>	
TEAMMATE CONSULTING ENGINEERS	
STRUCTURAL CONSULTANTS	
#886, 11th FLOOR, 4th CROSS,	
14th MAIN, MARUTI CIRCLE,	
HANUMANTHA NAGARA, BENGALURU,	
MAIL ID: teammateconsultants@gmail.com	

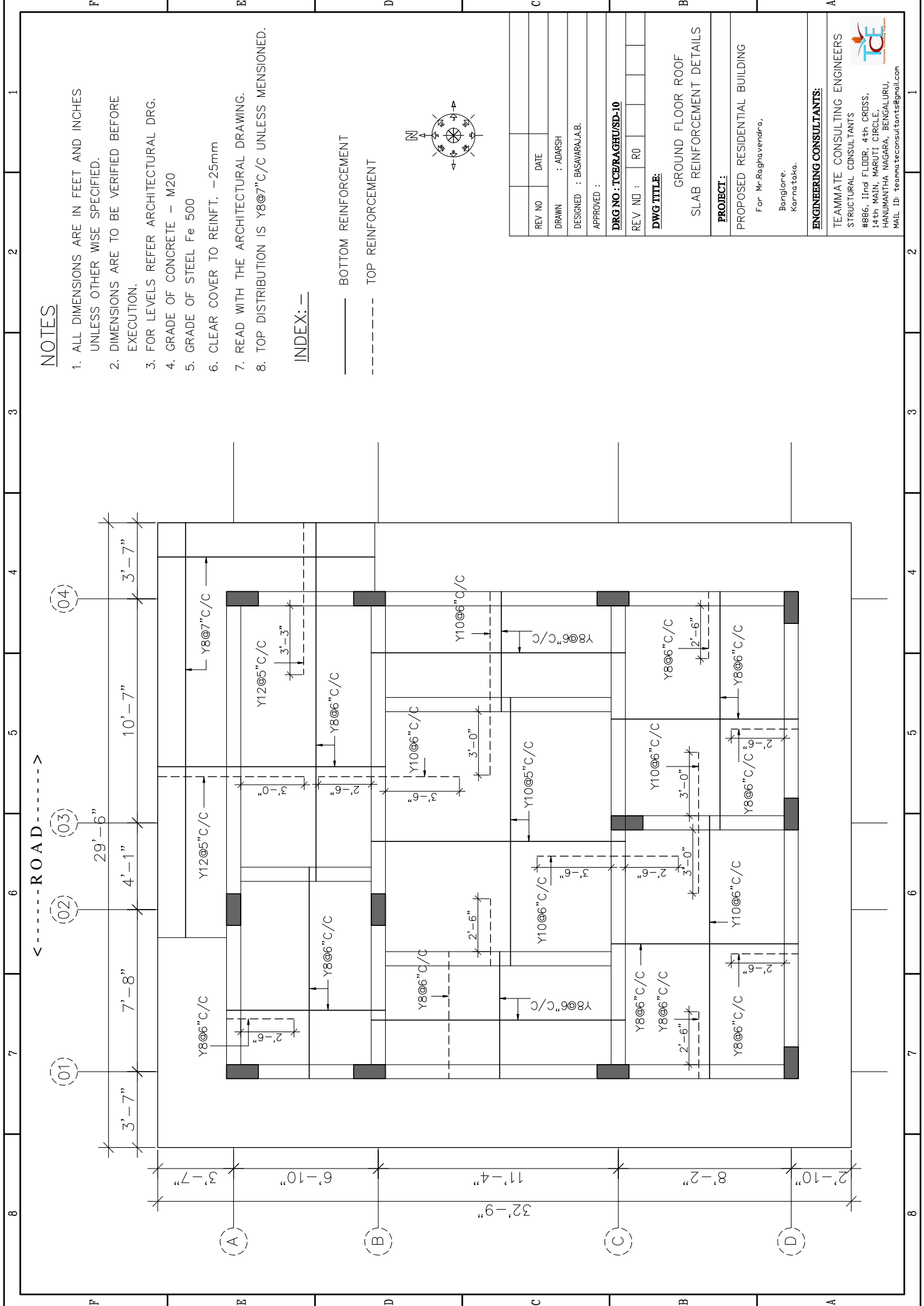

**NOTES**

1. ALL DIMENSIONS ARE IN FEET AND INCHES UNLESS OTHER WISE SPECIFIED.
2. DIMENSIONS ARE TO BE VERIFIED BEFORE EXECUTION.
3. FOR LEVELS REFER ARCHITECTURAL DRG.
4. GRADE OF CONCRETE – M20
5. GRADE OF STEEL Fe 500
6. CLEAR COVER TO REINFT. – 25mm
7. READ WITH THE ARCHITECTURAL DRAWING.
8. TOP DISTRIBUTION IS Y8@7"C/C UNLESS MENTIONED.

**INDEX: —**

- BOTTOM REINFORCEMENT
- - - - - TOP REINFORCEMENT

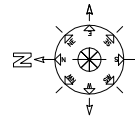

REV NO	DATE
DRAWN	: ADARSH
DESIGNED	: BASAVARAJ.A.B.
APPROVED	:
<b>DRG NO : TCE/RAGHU/SD-10</b>	
REV NO :	RO
<b>DWG TITLE:</b>	
GROUND FLOOR ROOF	
SLAB REINFORCEMENT DETAILS	
<b>PROJECT:</b>	
PROPOSED RESIDENTIAL BUILDING	
For Mr.Raghavendra,	
Bangalore,	
Karnataka.	
<b>ENGINEERING CONSULTANTS:</b>	
TEAMMATE CONSULTING ENGINEERS	
STRUCTURAL CONSULTANTS	
#886, 11th FLOOR, 4th CROSS,	
14th MAIN, MARUTI CIRCLE,	
HANUMANTHA NAGARA, BENGALURU,	
MAIL ID: teammateconsultants@gmail.com	

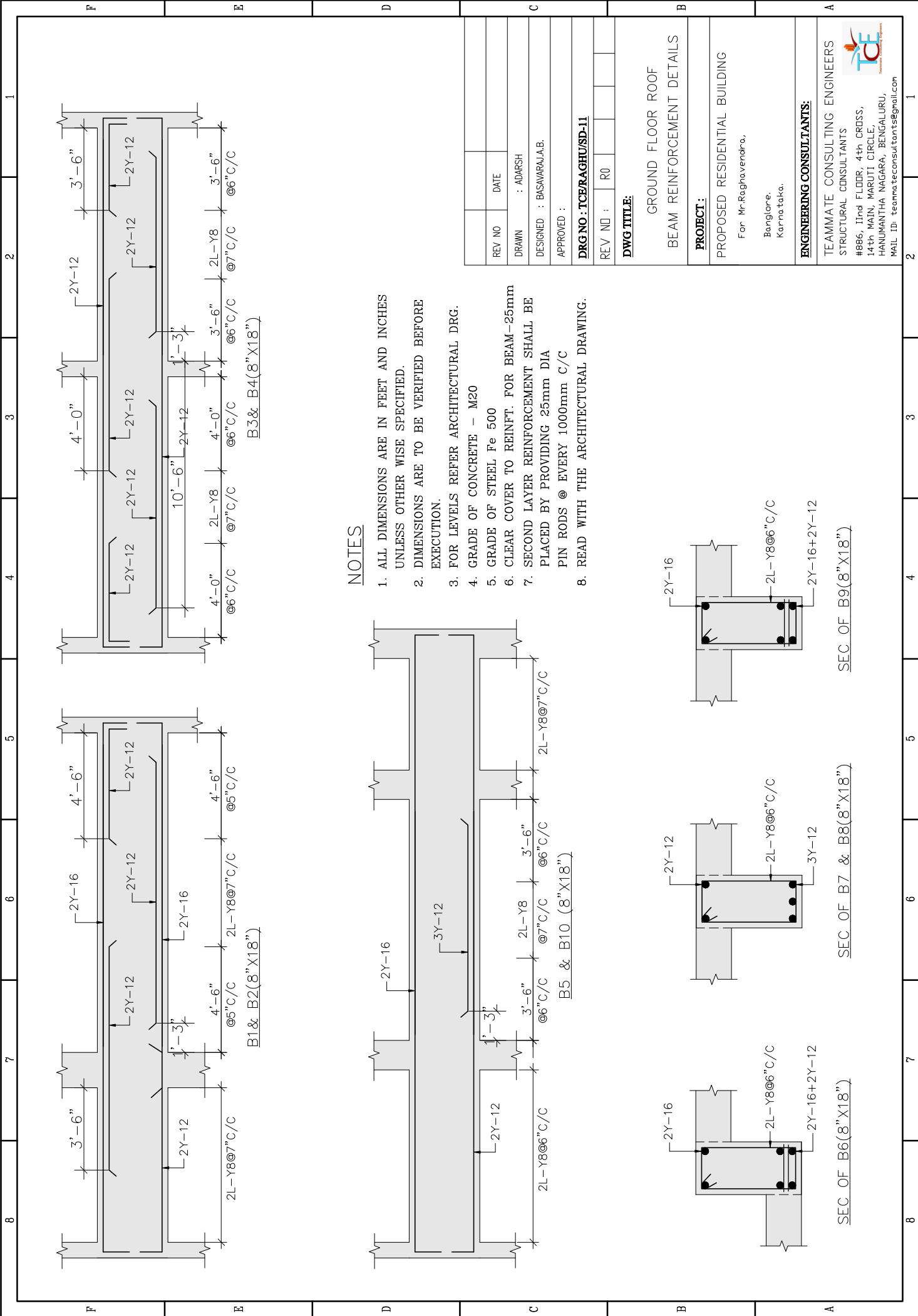

**NOTES**

1. ALL DIMENSIONS ARE IN FEET AND INCHES UNLESS OTHER WISE SPECIFIED.
2. DIMENSIONS ARE TO BE VERIFIED BEFORE EXECUTION.
3. FOR LEVELS REFER ARCHITECTURAL DRG.
4. GRADE OF CONCRETE - M20
5. GRADE OF STEEL Fe 500
6. CLEAR COVER TO REINFT. FOR BEAM-25mm
7. SECOND LAYER REINFORCEMENT SHALL BE PLACED BY PROVIDING 25mm DIA PIN RODS @ EVERY 1000mm C/C
8. READ WITH THE ARCHITECTURAL DRAWING.

REV NO	DATE
DRAWN	: ADARSH
DESIGNED	: BASARAJA.B.
APPROVED	:
<b>DRG NO : TCE/RAGHU/SD-11</b>	
REV NO	: R0
<b>DWG TITLE:</b>	
GROUND FLOOR ROOF	
BEAM REINFORCEMENT DETAILS	
<b>PROJECT:</b>	
PROPOSED RESIDENTIAL BUILDING	
For Mr.Raghavendra,	
Bangalore,	
Karnataka.	
<b>ENGINEERING CONSULTANTS:</b>	
TEAMMATE CONSULTING ENGINEERS	
STRUCTURAL CONSULTANTS	
#886, 1Inda FLOOR, 4th CROSS,	
14th MAIN, MARUTI CIRCLE,	
HANUMANTHA NAGARA, BENGALURU,	
MAIL ID: teammateconsultants@gmail.com	

SEC\_OF\_B6(8"X18")

SEC\_OF\_B7 & B8(8"X18")

SEC\_OF\_B9(8"X18")